

SPECIFICATION:
 SAND FILLING IN FOUNDATION
 R.C.C. 1:1.5:10 IN FOUNDATION
 R.C.C. FOOTINGS, COLUMNS, BEAMS, SLABS
 ROOF TO BE OF R.C.C. 1:2:4 MIX
 BRICK WORK IN CM:1:4
 MOSAIC FLOORING
 WEATHERING COURSE LAID TO SLOPE
 PLASTERING IN CM:1:4

SCHEDULE OF JOINERY:

D ₁ T.W. DOOR	3'3" x 7' (991 x 2134)
D ₂ T.W. DOOR	3'0" x 7' (914 x 2134)
D ₃ T.W. DOOR	2'6" x 7' (762 x 2134)
W ₁ T.W. GL. WINDOW	5' x 4'6" (1524 x 1372)
W ₂ T.W. GL. WINDOW	(IN KITCHEN) 5' x 3' (1524 x 914)
V ₁ T.W. GL. VENTILATOR	3' x 2' (914 x 610)
V ₂ T.W. GL. VENTILATOR	5'0" x 1' (1524 x 304)
V ₃ T.W. GL. VENTILATOR	7'0" x 1' (2100 x 304)
SD	SPL. DOOR FOR STORE ROOM 3' x 1' (914 x 2134)
D ₁ T.W. GL. WINDOW/DOOR	5'7 1/2" x 7' (1714 x 2134)
W ₃ T.W. GL. WINDOW	12'0" x 7' (3658 x 2134)
W ₄	- DO - 8'0" x 7'0" (2438 x 2134)

INDEX:

- PROPOSED
- ROAD
- BOUNDARY
- WATER LINE
- SEWER LINE

AREA STATEMENT:

TOTAL EXTENT OF PLOT	: 7200 SQ FT (668.76)
AREA IN BASEMENT FLOOR (EX)	: 1747 SQ FT (162.51)
AREA IN GROUND FLOOR	: 2916 SQ FT (270.54)
AREA IN FIRST FLOOR	: 2916 SQ FT (270.54)
AREA IN SECOND FLOOR	: 2916 SQ FT (270.54)
TOTAL AREA	: 10488 SQ FT (973.87)
PLOT COVERAGE	: 40%
FAR	: 1.45
CAR PARKING	: 4 (FOUR ARE)
TWO WHEELERS PARKING	: 13 NOS.

PROPOSED BANK CUM DWELLING FLATS AT DOOR NO. 12, STERLING ROAD, NUNGAMBARKAM, MADRAS. DIV. NO. 81, BLOCK NO. 32, R.S. NO. 547/18 FOR MR. PERIANNA CHETTIAR, REVISED PLAN TO SANCTIONED PLAN P.P.A. NO. 101775/192/92

SCALE: 1" = 8'0" (1:100) DATE:

E. M. Periamma Chetty
 OWNER

A. R. Ramachandran
 LICENSED SURVEYOR
 A.R. RAMACHANDRAN, E.E., (RETIRED)
 LICENSED SURVEYOR CLASS I NO. 266,
 ST. ADAM ST. MYPALORE, MADRAS. 4

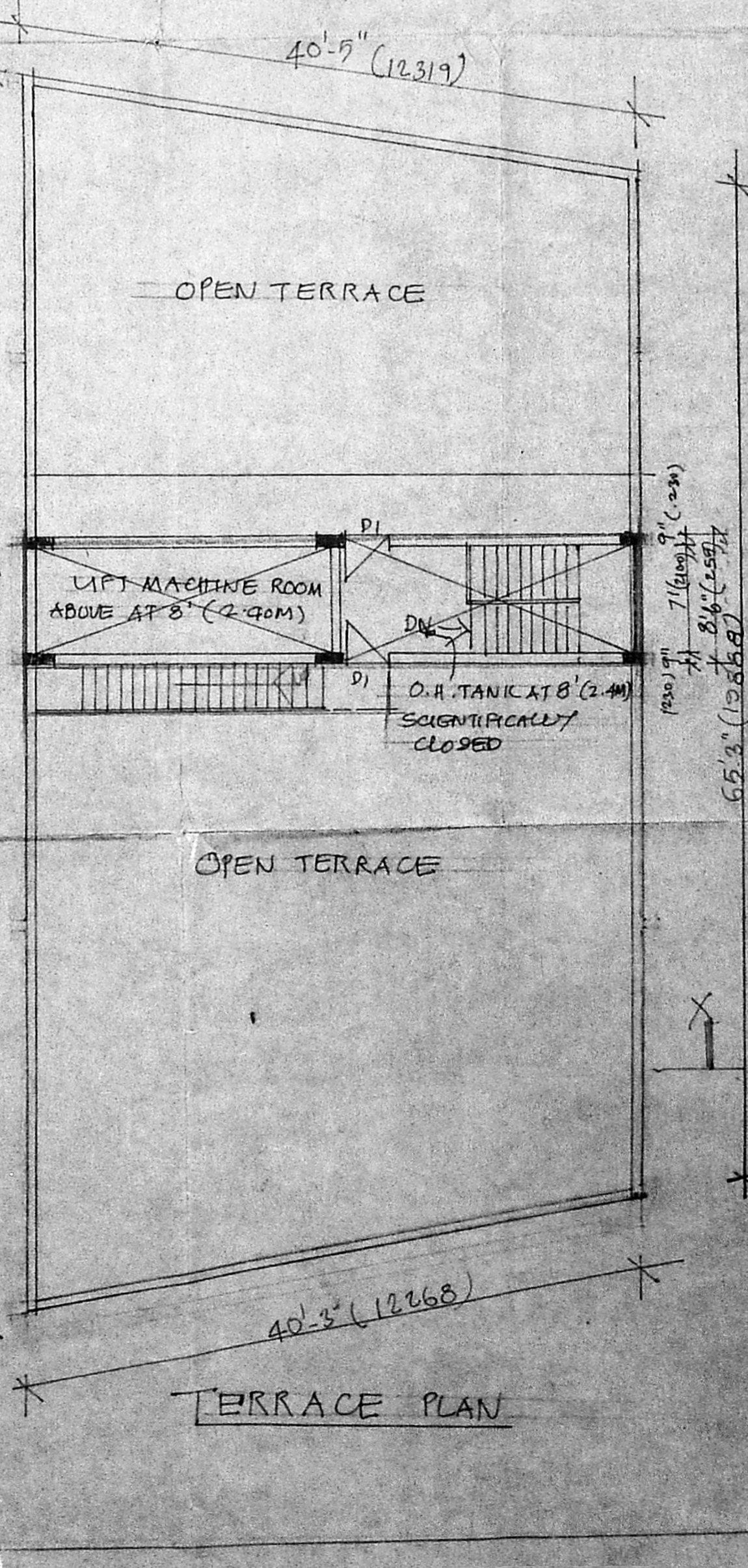
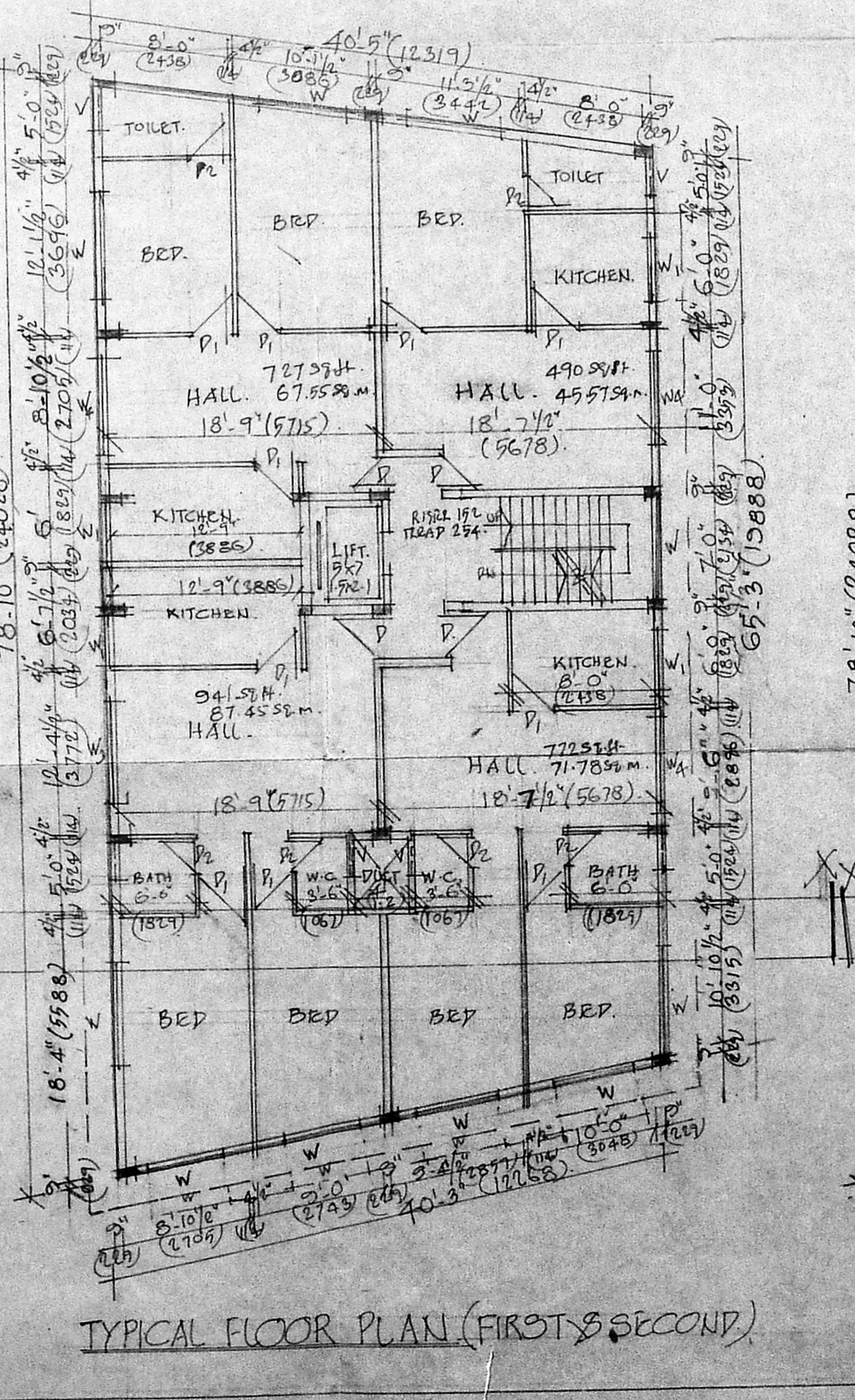
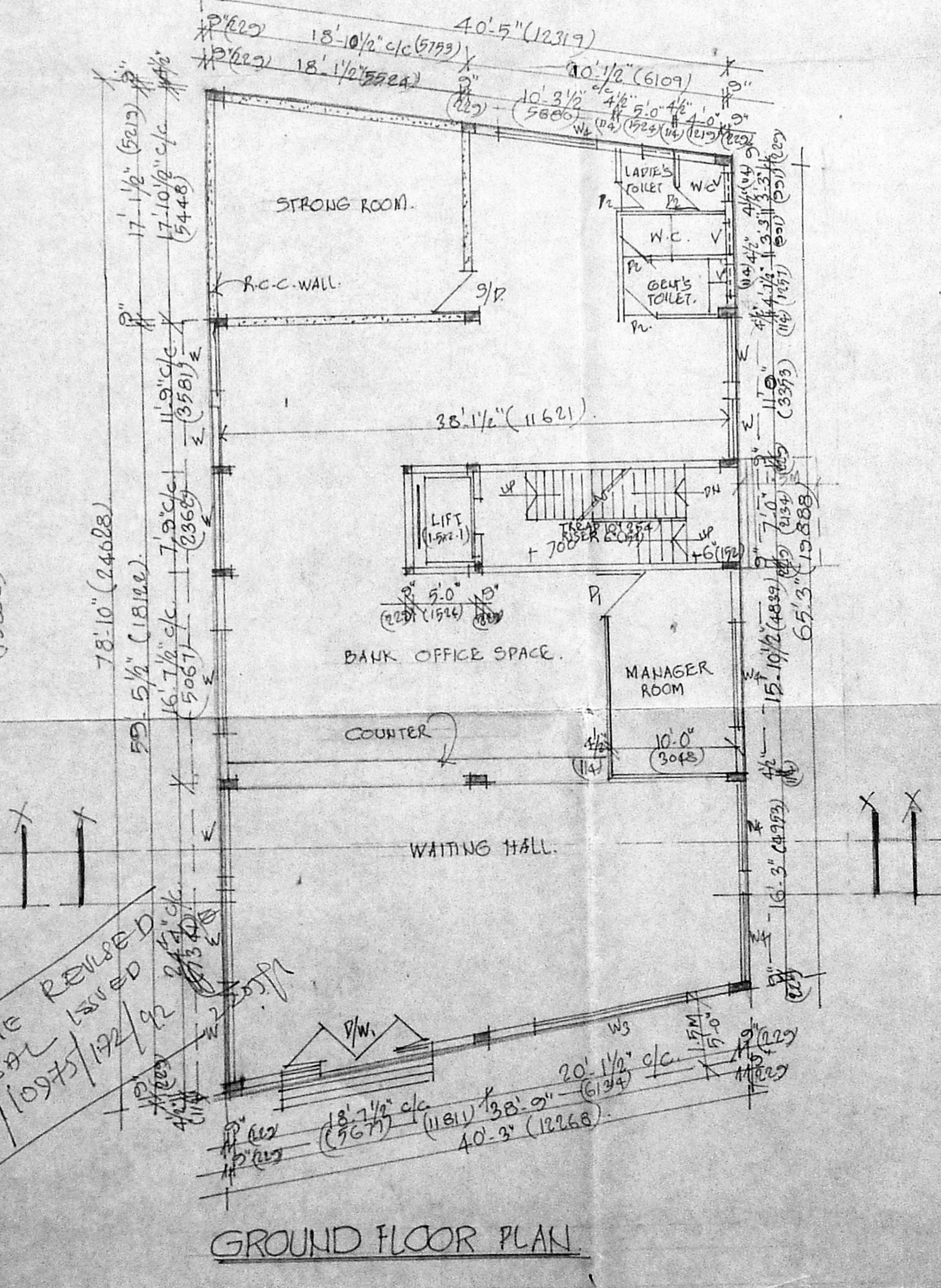
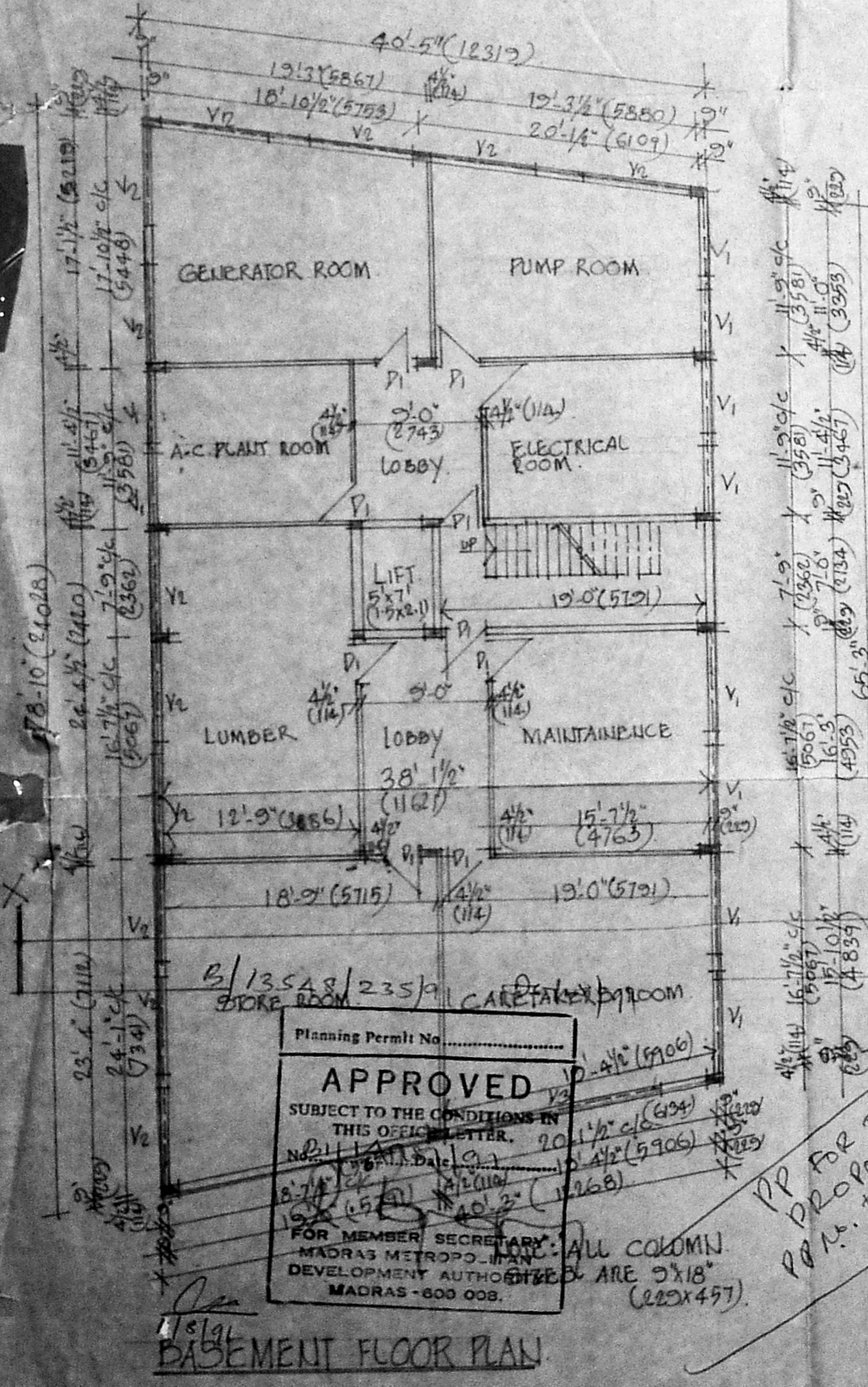
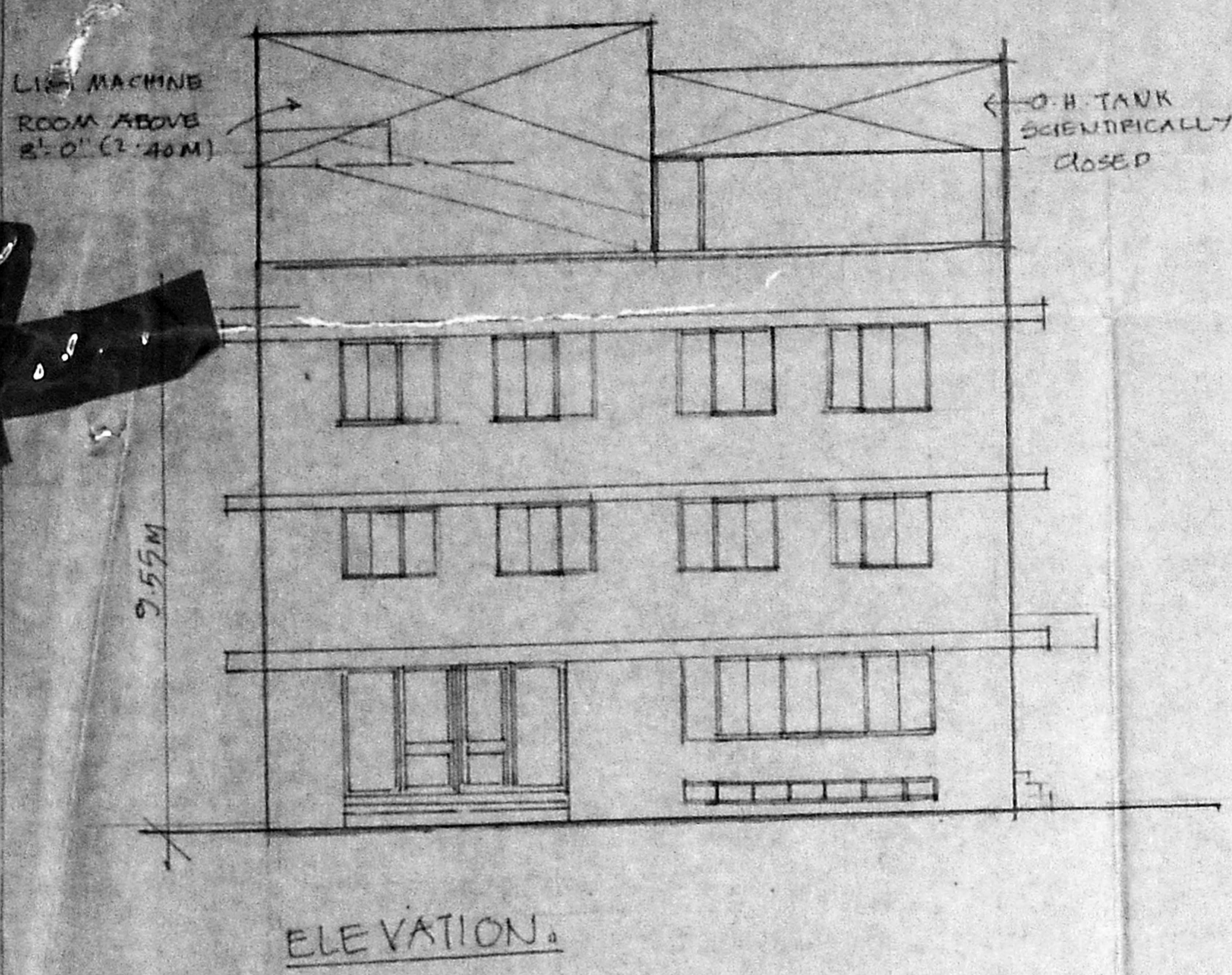
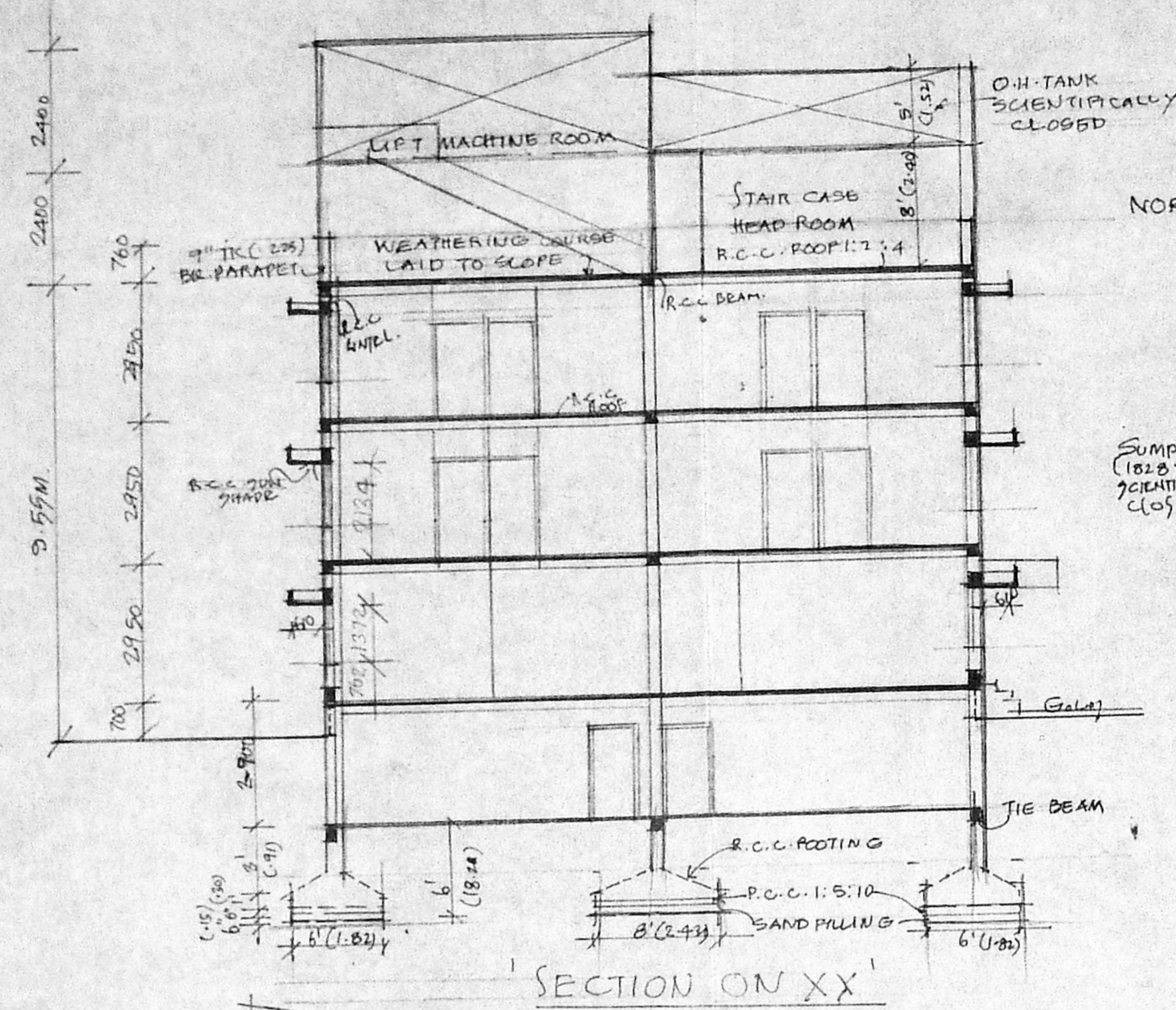
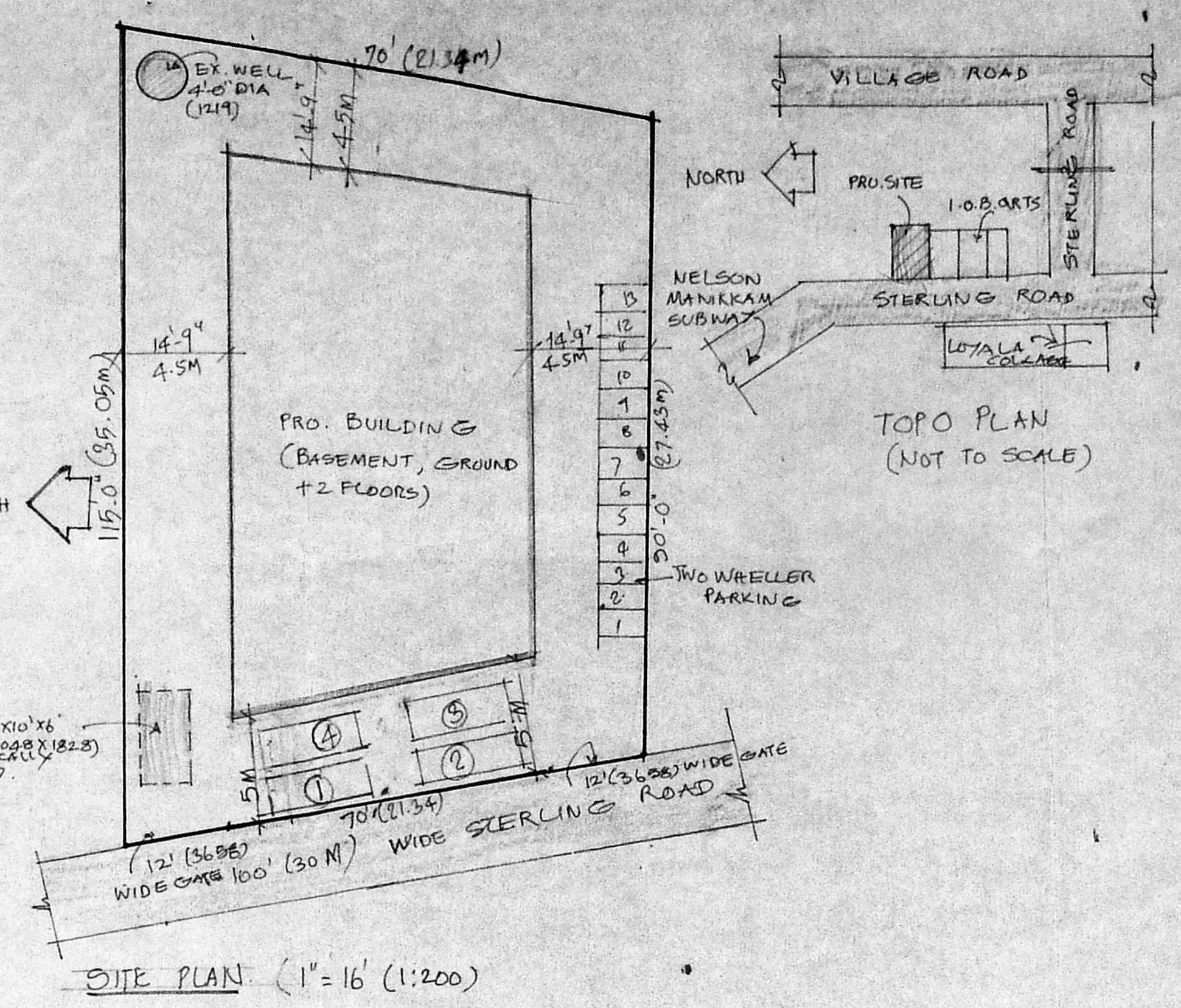

APPROVED
 SUBJECT TO THE CONDITIONS IN THIS OFFICIAL LETTER.
 FOR MEMBER SECRETARY,
 MADRAS METROPOLITAN
 DEVELOPMENT AUTHORITY
 MADRAS - 600 008.

PP FOR ME REVISED
 PROPOSED
 P.M. 01/09/92